

Пиеси за орган
от български композитори
камерна музика

Organ Music
by Bulgarian Composers
Chamber Music

Том XV
Volume XV

ПЬЕСИ ЗА ОРГАН ОТ БЪЛГАРСКИ КОМПОЗИТОРИ

Камерна музика

Organ Pieces by Bulgarian Composers

Chamber Music

Компилятор: Сабин Леви

Compiled by Sabin Levi

Том XV

Volume XV

Компилятор, книжен дизайн: Сабин Леви

Муз. гравьор: Велислав Заимов

Авторски права на изданието и на пиесите:

© 2021 Велислав Заимов

София, Април 2021 г.

Compiler, book design: Sabin Levi

Engraving: Velislav Zaimov

Copyright © 2021 Velislav Zaimov

Sofia, April 2021

Съдържание

Contents

Велислав Заимов

Velislav Zaimov

1. Соната за кларинет и орган	9
Sonata per Clarinetto ed Organo	
Кларинетен щим	32
Clarinet part	
2. Соната за пиано и орган	37
Sonata per Pianoforte ed Organo	
3. Соната за виолончело и орган	78
Sonata per Violoncello ed Organo	
Виолончелов щим	98
Violoncello part	
4. Соната за цигулка и орган	104
Sonata per Violino ed Organo	
Цигулков щим	120
Violin part	

СОНАТА за кларинет и орган SONATA per Clarinetto ed Organo

(2017)

Велислав Заимов Velislav Zaimov

Clarinetto in B

Organo

$\text{♩} = 60$

$\text{♩} = 60$

p

Org

p

p

12

Org

16

Org

20

Cl (B)

A

Org

27

Cl (B)

B

Org

32

Cl (B)

Org

37

Cl (B)

Org

42

Cl (B)

Org

46 **C**

Cl (B)

Org

51 **D**

Cl (B)

Org

mp

56

Cl (B)

Org

61

Cl (B)

Org

65

Cl (B)

Org

mf

mp

69

Cl (B)

Org

mf

E

73

Cl (B)

Org

76

Cl (B)

Org

79

Cl (B)

Org

82

Cl (B)

Org

F

f

F

mf

85

Cl (B)

Org

f

88

Cl (B)

Org

91

Cl (B)

Org

f

G

94

Cl (B)

Org

97

Cl (B)

Org

101

Cl (B)

Org

H

H

ff

f

f

104

Cl (B)

Org

107

Cl (B)

Org

110

Cl (B)

Org

I ♩ = 40

I ♩ = 40

p

115

Cl (B)

120
Cl (B)

mp

126
Cl (B)

f

132
Cl (B)

J

p

J

Org

p

137
Org

142

Cl (B)

mp

Org

147

Cl (B)

152

Org

p

K

157

Cl (B)

mf

K

Org

161

Cl (B)

Org

165

Cl (B)

Org

170

Cl (B)

Org

L

L

mp

175

Cl (B)

Org

mp

f

181

Cl (B)

Org

p

M

M

186

Cl (B)

192

Cl (B)

198

Cl (B)

Org

N

p

203

Org

p

207

Cl (B)

Org

mp

215

Cl (B)

O

221

Org

mp

3

226

Org

230

3

234

Cl (B)

P $\text{♩} = 60$

mp

P $\text{♩} = 60$

p

Org

237

Cl (B)

Org

mp

240

Cl (B)

Org

243

Cl (B)

Org

245

Cl (B)

Org

248

Org

251

Cl (B)

Org

mf

Q

Q

255

Cl (B)

Org

mp

3

260

Cl (B)

Org

3

R

265

Cl (B)

mf

R

Org

3

268

Cl (B)

Org

270

Cl (B)

Org

272

Cl (B)

Org

274

Cl (B)

Org

276

Cl (B)

Org

S

f

S

279

Cl (B)

Org

283

Cl (B)

Org

288

Cl (B)

Org

292

Cl (B)

Org

T

T

p

295

Org

p

299

Org

303

Org

U

308

Cl(B)

U

Org

СОНАТА за кларинет и орган SONATA per Clarinetto ed Organo

(2017)

Clarinetto in B

Велислав Заимов

Velislav Zaimov

$\text{♩} = 60$

10

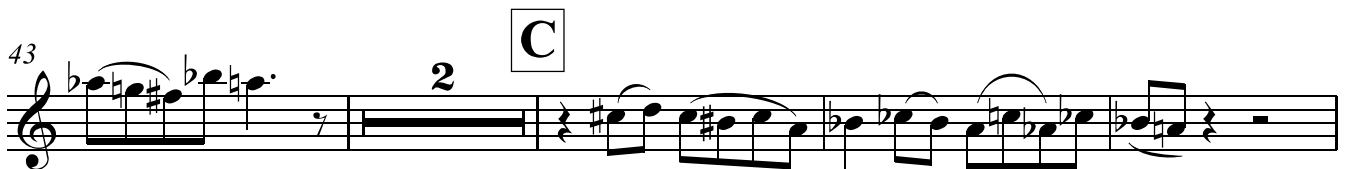
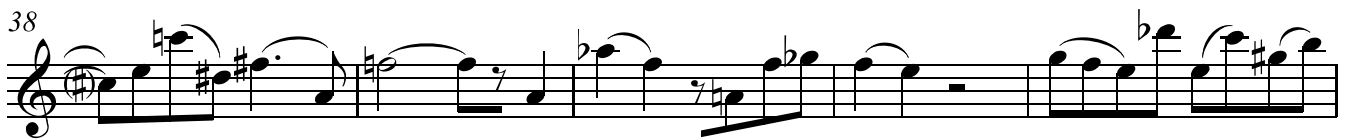
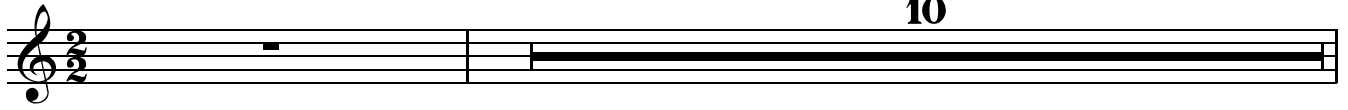

Clarinetto in B

69 **E**
mf 3

75 3 3 3 3 3 3

78 3

82 **F**
f

88 **G**
f 2

94 4

102 **H**
ff 2

107

110

114 **I** $\text{♩} = 40$
p

120 *mp*

126 *f*

132 **J** *p* *mp* 9

146 7

157 **K** *mf*

164

171 **L** *f* 7

182 **M** *p*

188

193

198

202 **N** 11

Clarinetto in B

214 *mp*

218 **O** **13**

234 **P** $\text{♩} = 60$ *mp*

237

240

243

245 **5** *mf*

253 **Q**

259

264 **R** *mf*

268

271

274

277

S

f

281

287

292

T **U**

15

311

2

318

V

4

p

327

pp

331

Соната за пиано и орган Sonata per Pianoforte ed Organo

(2016)

$\text{♩} = 60$

ВЕЛИСЛАВ ЗАИМОВ VELISLAV ZAIMOV

Pianoforte

mp

Ped.

Organo

$\text{♩} = 60$

(16')

pp

5

Pf

Org

p

9

mf

14

mf

Ped.

17

A

f

mf

A

mp

A

20

24

28

31

35

B

B

C

C

53 (8).

56

66

68

E

71

E

75

F

F

86

8va

90 (8)

G

94

G

97

99

101

103

106

109

I

112

I

114

J

J

117

120

123

139

144

L

149

L

153

159

164

pp

O

8va-----

(8)

194

(8)

198

P $\text{♩} = 60$

201 (8)

P $\text{♩} = 60$

205

mp

Q

208

mp

Q

Q

mf

3

3

Q

211

3

3

Q

214

217

221

224

227

230

233

236

238

240

T

f

243

8va-

246

U

250

V

252

V

254

259

262 *8va*

ff *mf*

3 3

3 3

W

265

ff *ff* *ff* *ff* *ff*

W

3

271

X

X

278

285 *8va*

Y
291

Y

Z

296 ♩ = 40

Z

♩ = 40

Ped.

(16')

304

307

311

Соната за виолончело и орган Sonata per Violoncello ed Organo

(1997)

Велислав Заимов Velislav Zaimov

$\text{♩} = 52-54$

Vc *mp*

Org

10

Vc

19

Vc

28

Vc *pp* **A** *pp*

Org *pp* **A**

35

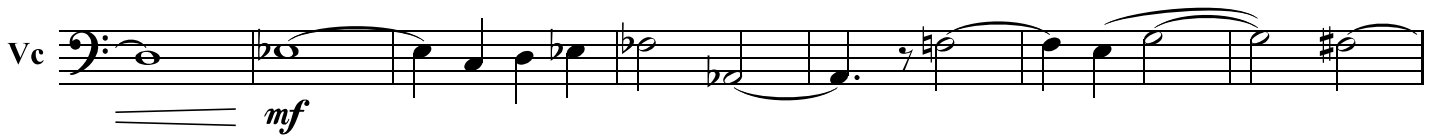
Vc 

42

Vc 

51

Vc 

Org 

B $\text{♩} = 69-72$

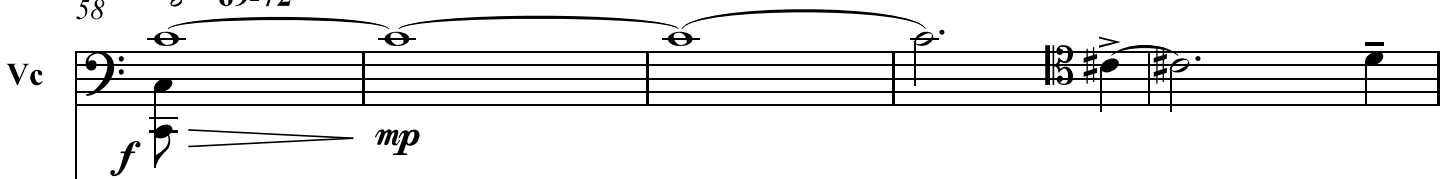
Vc 

B $\text{♩} = 69-72$

Org 

63

Vc

Org

68

Org

I. *mf*

II. *mp*

73

Vc

Org

pp

I.

mf

76

Org

78

Org

83

Vc

pp

C

Org

87

Vc

f

mf

Org

91

Vc

Org

95

Vc

Org

II. *mp*

98

Vc

Org

102

Vc

Org

ff

3

3

3

3

3

3

107

Vc

Org

f

D

D

3

3

3

3

112

Vc

Org

3

3

117

Vc *ff* *pizz.* **E**

Org **E** *f*

Chri -

122

Org

ste, der du bist Tag und

127

Vc *arco* *pp* *f*

Org II. *mp*

licht,

131

Vc

Org

134

Vc

Org

sfp

F

II.

mf

I.

vor dir ist,

138

Vc

Org

Herr, ver - bo - gen nicht;

143

Vc

ff

3

3

3

Org

II.

mp

I.

mf

147

Vc

3

3

3

Org

151

Vc

mp

Org

II. *mp*

155

Vc

Org

160 **G**

Org

I. *f*

f

du vä — ter — li — chen Licht —

165

Vc

ff 3 3 3

Org

II. *mf*

- tes Glanz,

169

Vc

Org

H

H

I.

f

mf

f

172

Vc

Org

uns_ den Weg der Wahr -

176

Vc

Org

II. *mf*

- heit ganz.

180

Vc

Org

183

Vc

Org

186

Vc

Org

mf

I. *ff*

192

I $\text{♩} = 52-54$

Vc

Org

200

Vc

208

Vc

Org

217

Org

223

J con sordino

Vc

Org

228

Vc

Org

235

Vc

Org

242

Vc

Org

249

Vc

Org

257

Org

p legato

p

265

Org

273

Vc

f

Org

K $\text{♩} = 69-72$
senza sordino

K $\text{♩} = 69-72$

279

Vc

Org I. *mf*

283

Vc

Org

287

Vc

Org II. *mp*

290

Vc

Org

294

Vc

Org

298

Vc

Org

302

Vc

Org

L

mp

305

Vc

Org

311

Vc

Org

f

I. mf

316

Vc

Org

pp

I. mf

mf

320

Org

325

Vc

pp

M

Org

M

330

Vc

f

3

3

3

+

pizz.

arco

mf

335

Vc

pizz.

arco

ff

f

ff

f

arco

340

Vc

3

f

3

3

3

ff

f

pizz.

arco

345

Vc

poco ritenuto

mf

350 *Smorzando al fine*

Vc *gliss.*
p

Org *p*

357

Vc

Org *pp*

361

Vc *pizz.*
ff

Org *pp*

Violoncello

Соната за виолончело и орган Sonata per Violoncello ed Organo

(1997)

Велислав Заимов Velislav Zaimov

$\text{♩} = 52-54$

Vc 
mp

9

17

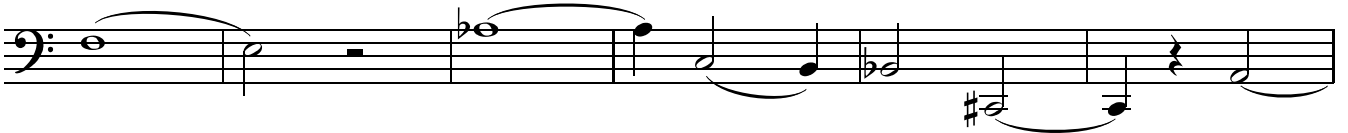

23

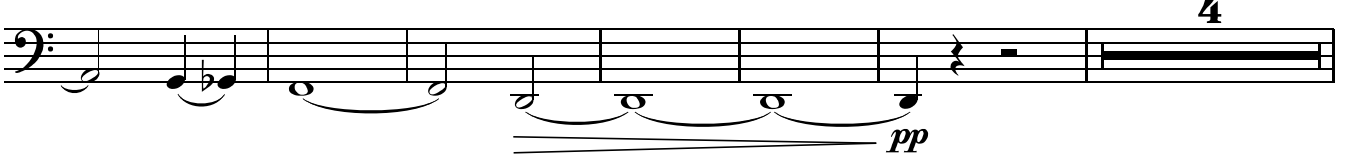
pp 4

33 **A**

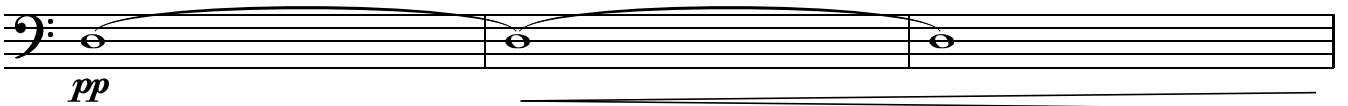
pp

36

mf

43

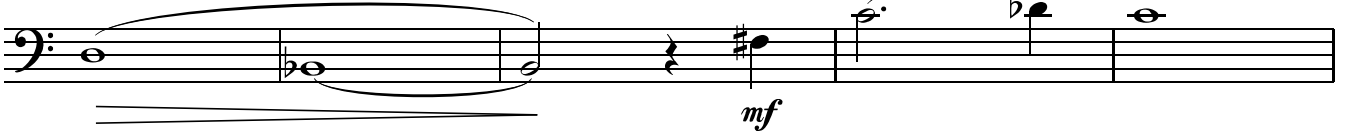
mf

48

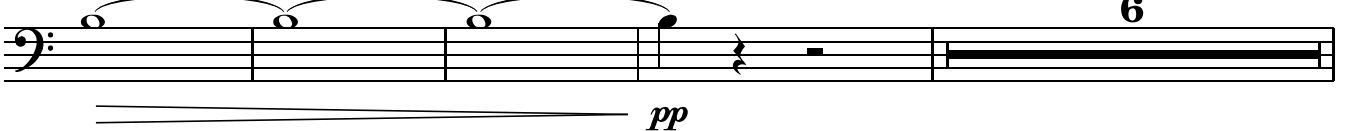
pp 6

2 **B** ♩ = 69-72

58 *mp*

63

69 *f* *pp* 3

78 **C** 7 *pp* *f* 3

90

96

101 3 3 3 3 *ff*

105 **D** 5 *f* V

114 V 2 *ff* 3

119 **E** 3 3 *ff* *pp* *f* 8

131 *sfp*

F

3

136

143

149

155

G

6

160

H

170

174

179

183

185

188

4

194 **I** $\text{♩} = 52-54$

203

210

228

236

243

250

255

K $\text{♩} = 69-72$
senza sordino

278

285

290

295

298

L

302

309

316

328

M

332

336

341

346

352

358

Соната за цигулка и орган
Sonata per Violino ed Organo
(2001)

Велислав Заимов Velislav Zaimov

$\text{♩} = 56$

Vno

Organo

p

7

13

A

mf

A

19

23

8^{va}

29 (8)

locob

34

ff

mf

3

3

39

42

45

B

49

52

55

57

60

62

65 **C**

69

73

76

sfp *ff*

79

82

94

97

100

103

105

ff

107

110

mp

114 **D** $\text{♩} = 42$
p

D $\text{♩} = 42$

119

pp

123

mf

126

131

138

142

148

155

162

168

175

Quasi un po' più mosso

180

gva

loco

$\text{♩} = 56$

188

E

194

F

214

216

218

221

224

229

235

241

247

Соната за цигулка и орган
Sonata per Violino ed Organo
(2001)

Велислав Заимов Velislav Zaimov

$\text{♩} = 56$ *p*

7

15 **A**

Vno *mf*

20 *8va*

25 *(8)*

31 *locob*

36 *ff*

40

44

B

f

48

51

53

55

57

59

61

63

65 **C**

69

100

103

105

107

110

114

118 **D** ♩ = 42

p

123

mf

127

131

138

142

147

p *f*

152

157

162

168

177

Quasi un po' più mosso

f 3 3 3 3

181

8va

loco

188 **E** ♩ = 56

p *mf*

194

199

204

207

210 **F**

f

213

216

218

221

ff

224 **G**

ff

229

235

241

mf *f*

249

p

